

PLAT OF SURVEY

OF

UNIT 20 OF ABBEY SPRINGS

A parcel of land located in the South $\frac{1}{2}$ of Section 13, T1N R16E, Village of Fontana-on-Geneva Lake, Walworth County, Wisconsin, being more particularly described as follows:

Beginning at the most Southerly corner of Unit 19 of Abbey Springs, thence S27°-41'W 120.00 feet, thence S21°-29'E 69.90 feet, thence N68°-58'W 114.72 feet, thence N21°-13'W 145.00 feet, thence S88°-27'E 189.90 feet to the place of beginning, containing 0.4431 acres more or less.

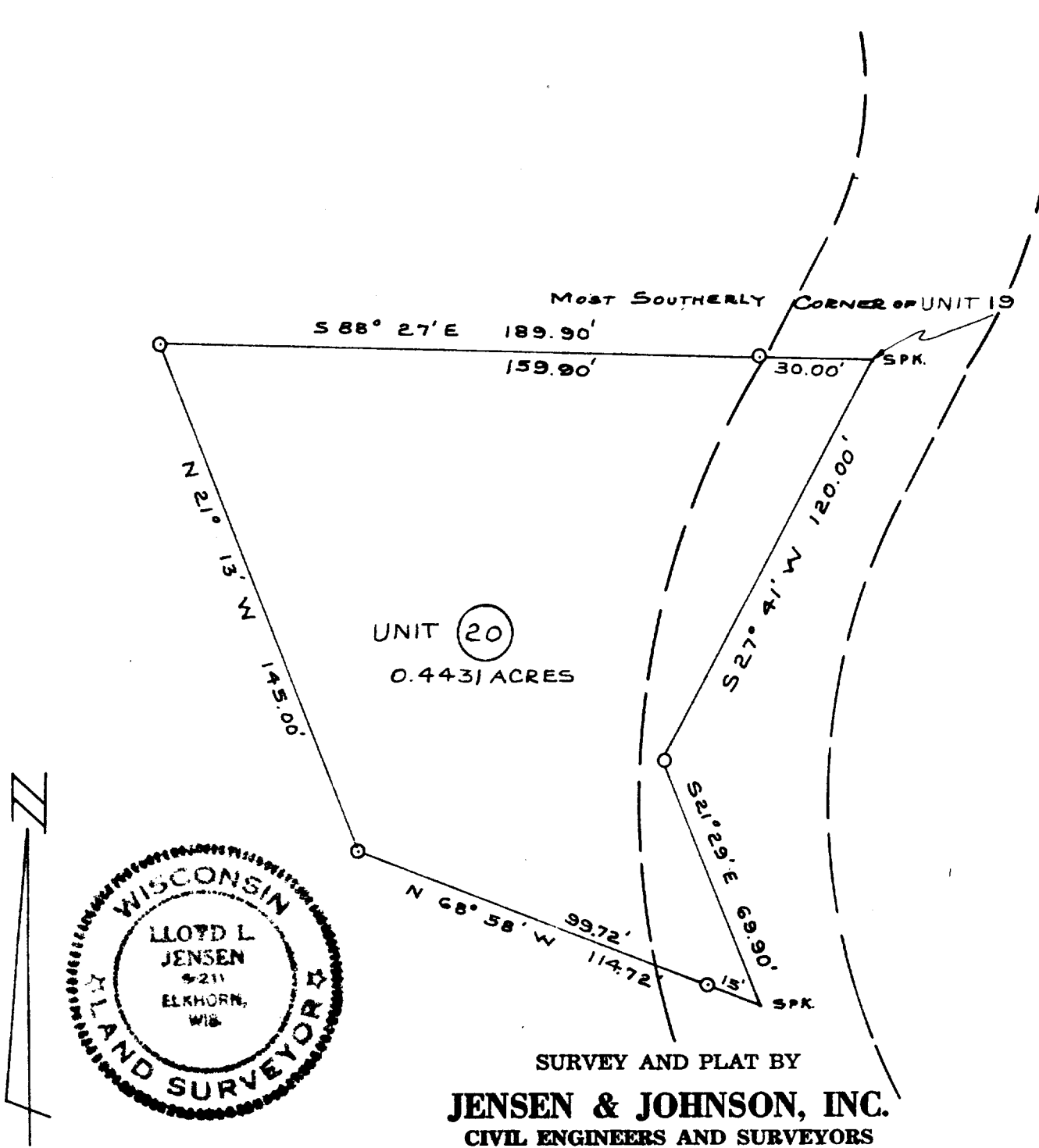

LEGEND

- O — Iron Pipe SET
 - — Concrete Monument
- Scale 1" = 40'

WE CERTIFY: That we have surveyed the above described property and that the plat shown hereon is an accurate survey and a true representation thereof and correctly shows the exterior boundary lines and all divisions of said property.

Date AUG 1971

Lloyd L. Jensen
LLOYD L. JENSEN,

Wisconsin Registered Land Surveyor, No. S-211

SCDB-20

5-459.20